

ARCHITECTURAL DRAWING LIST

- 00 COVER SHEET / LOCALITY MAPS
- 01 SITE EXISTING / DEMO PLAN
- 02 PROPOSED SITE PLAN
- 03 FLOOR PLAN, ELEVATIONS & SECTION



AERIAL VIEW MAP

Fixed Oral Health Care Units
6 CHAIR FACILITY
HENDERSON INTERMEDIATE
70 LINCOLN ROAD
HENDERSON 0610
AUCKLAND

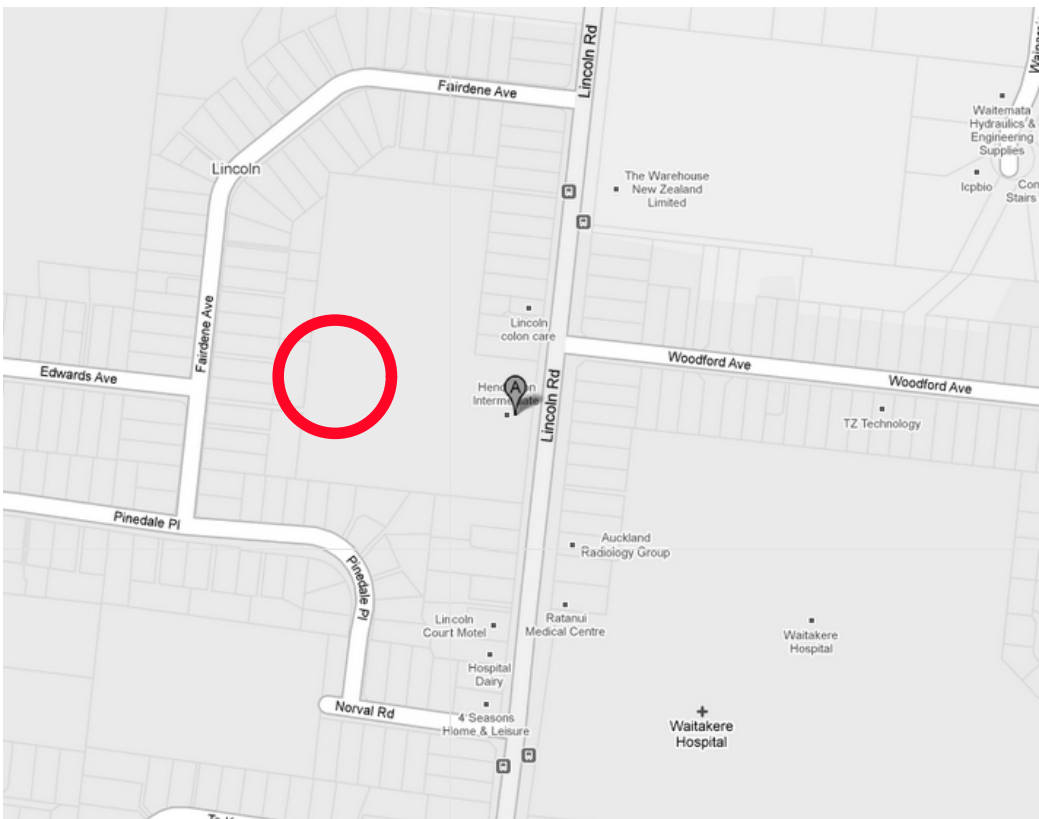

SITE LOCALITY MAP



a r c h i t e c t s

Status: OUTLINE PLAN OF WORKS Date: 13/04/2010

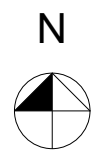
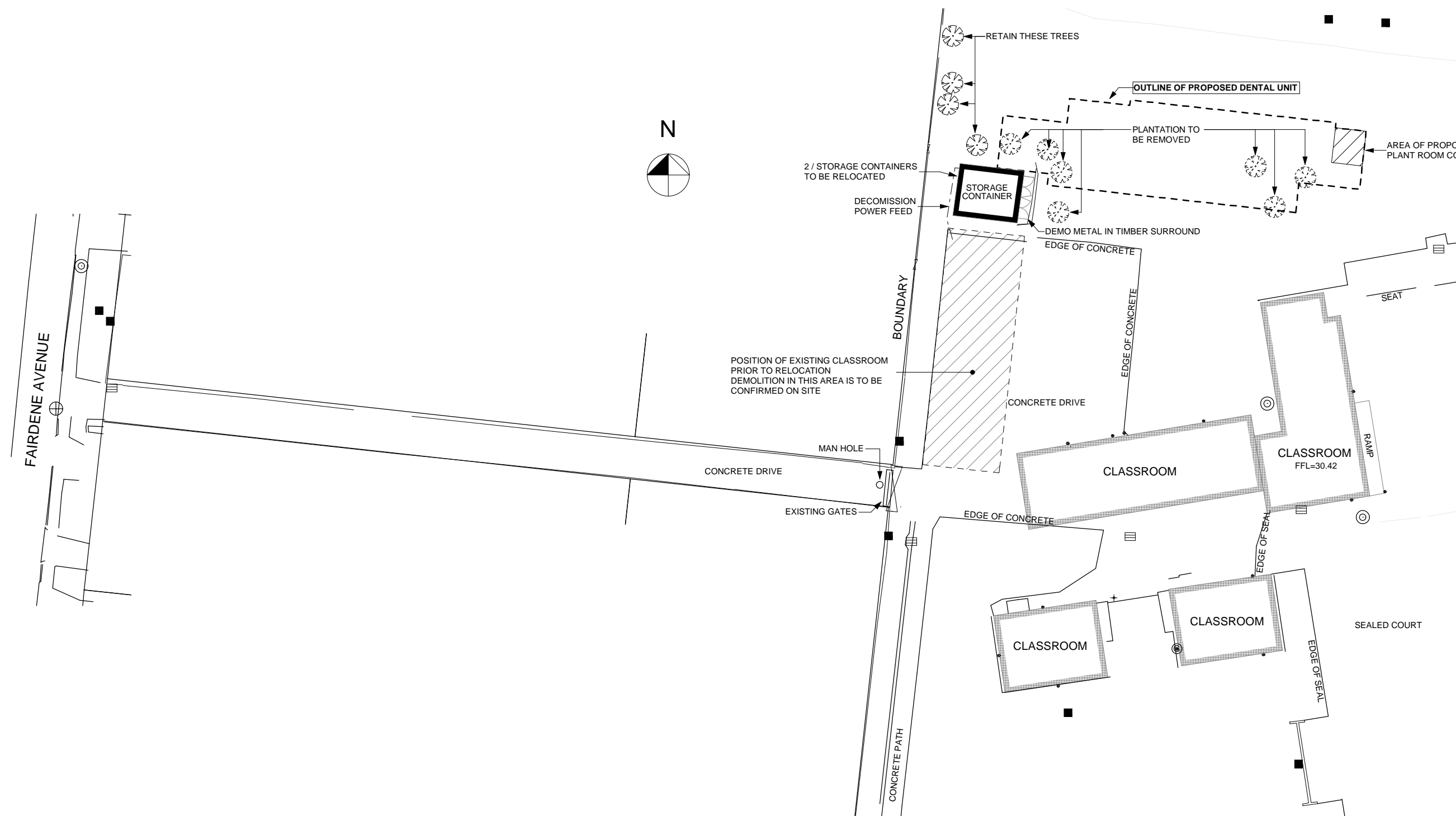

Site Existing / Demo
1:200

KAY & KEYS
a r c h i t e c t s

P.O. Box 28717, Remuera, Auckland
Ph. 09-529-9481 Fax 09-529-9483
www.kayandkeys.co.nz
Copyright: This drawing and its contents are the property
of Kay and Keys Architects Ltd. Any unauthorised
employment or reproduction, in full or part, is forbidden.
- Check Dimensions on site before fabrication
- Use figured dimensions in preference to scaled dimensions



WDHB
Fixed Oral Health Care
Units
6 CHAIR FACILITY
HENDERSON INTERMEDIATE
70 Lincoln Road,
Henderson, Auckland

Scale	Designed	PK
Original A1	Drawn	BM
	Checked	PK
	Plot Date	13/04/2010

Drawing
Site Existing / Demo

Status	OUTLINE PLAN OF WORKS	
Project No.	Drawing	Revision
GWD 03.1	01	-

ALL DIMENSIONS TO BE VERIFIED ON SITE

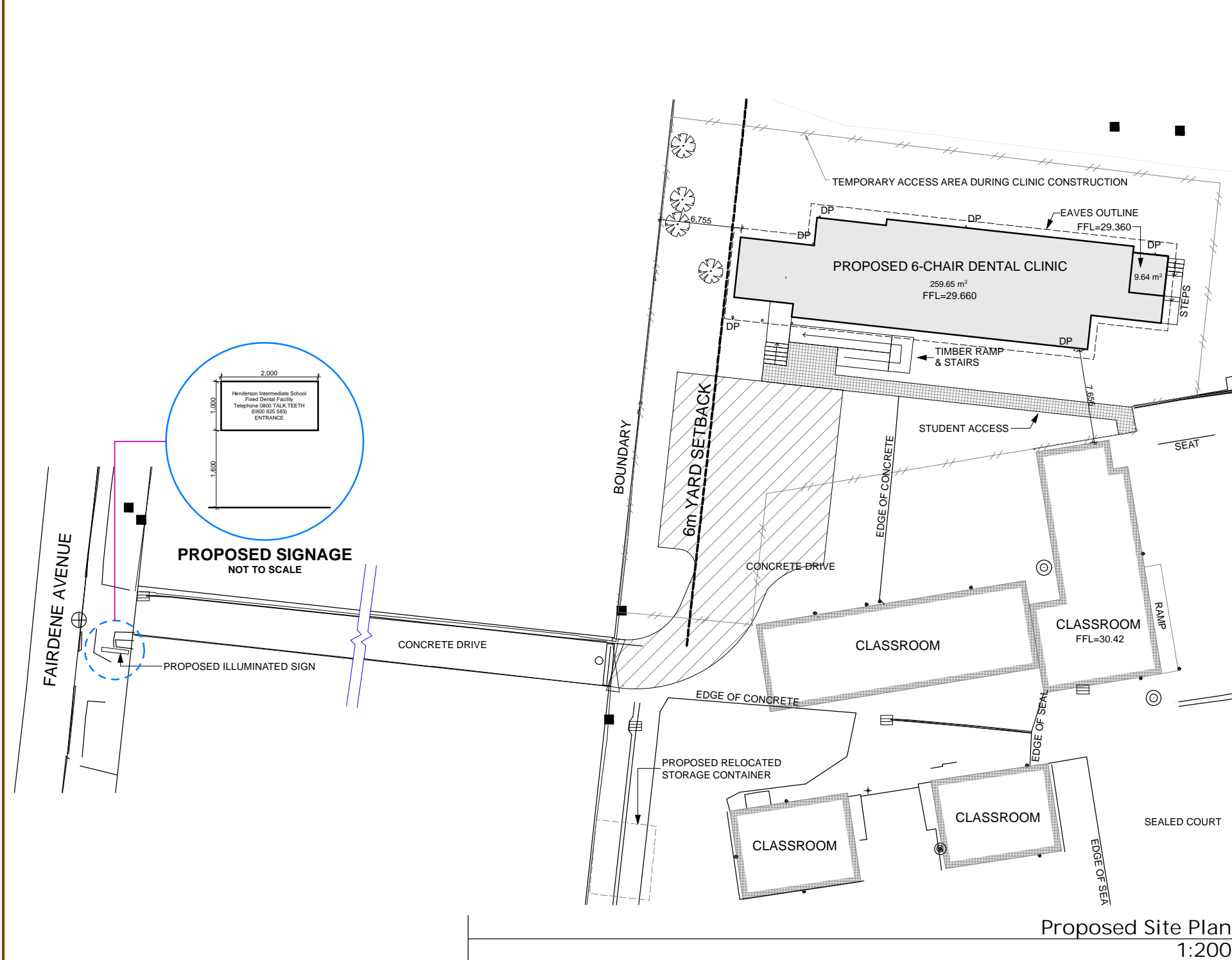

Proposed Site Plan
1:200

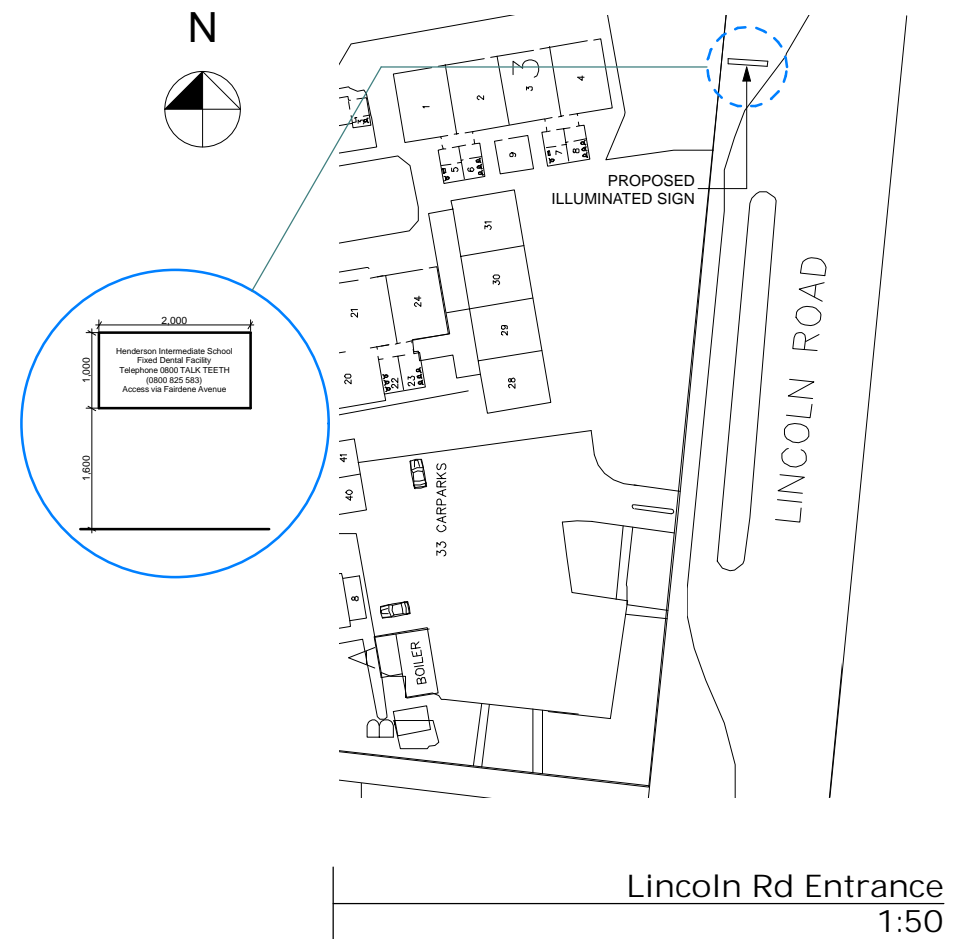

Lincoln Rd Entrance
1:50

KAY & KEYS
a r c h i t e c t s

P.O. Box 28717, Remuera, Auckland
Ph. 09-529-9481 Fax 09-529-9483
www.kayandkeys.co.nz

Copyright: This drawing and its contents are the property of Kay and Keys Architects Ltd. Any unauthorised employment or reproduction, in full or part, is forbidden.
- Check Dimensions on site before fabrication
- Use figured dimensions in preference to scaled dimensions

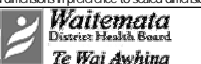

WDHB

Fixed Oral Health Care
Units

6 CHAIR FACILITY
HENDERSON INTERMEDIATE
70 Lincoln Road,
Henderson, Auckland

Scale	Designed	PK
Original A1	Drawn	BM
	Checked	PK
	Plot Date	13/04/2010

Drawing
Proposed Site Plan

Status: OUTLINE PLAN OF WORKS

Project No.	Drawing	Revision
GWD 03.1	02	-

ALL DIMENSIONS TO BE VERIFIED ON SITE

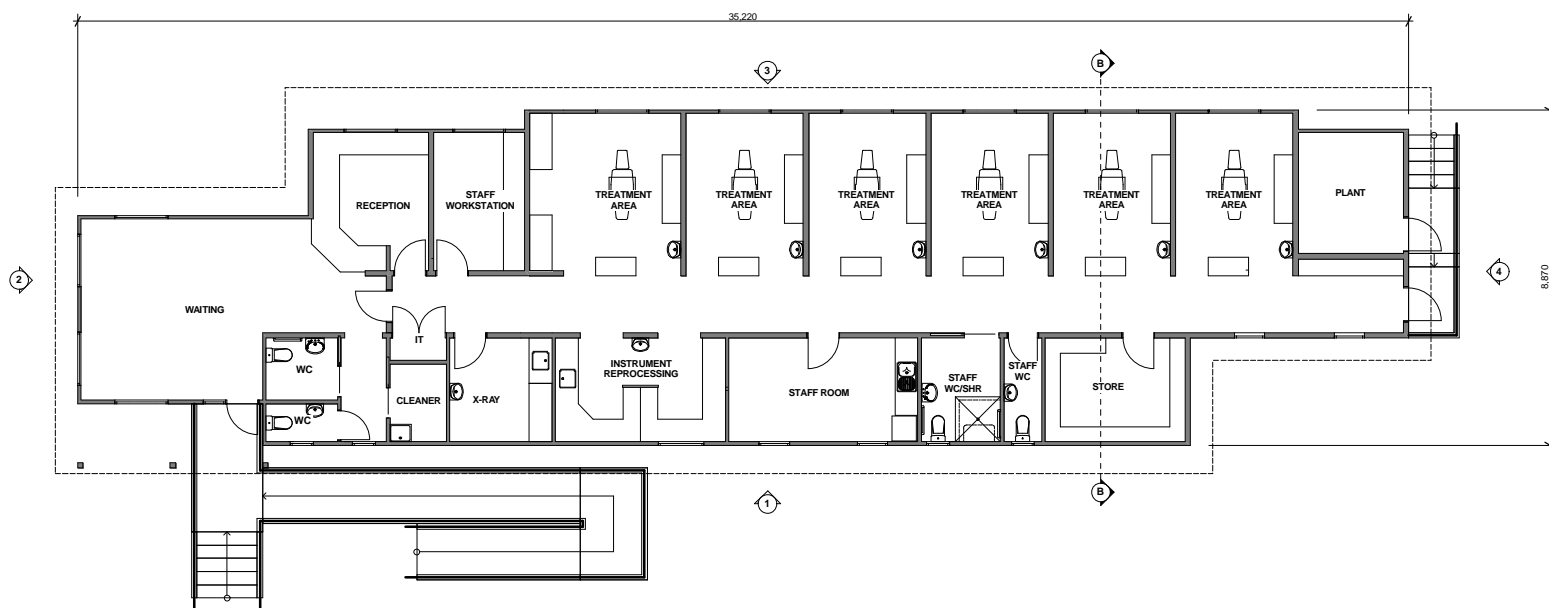

Floor Area = 270m²
Stairs & Ramps Area = 41m²

FLOOR PLAN
scale 1:100

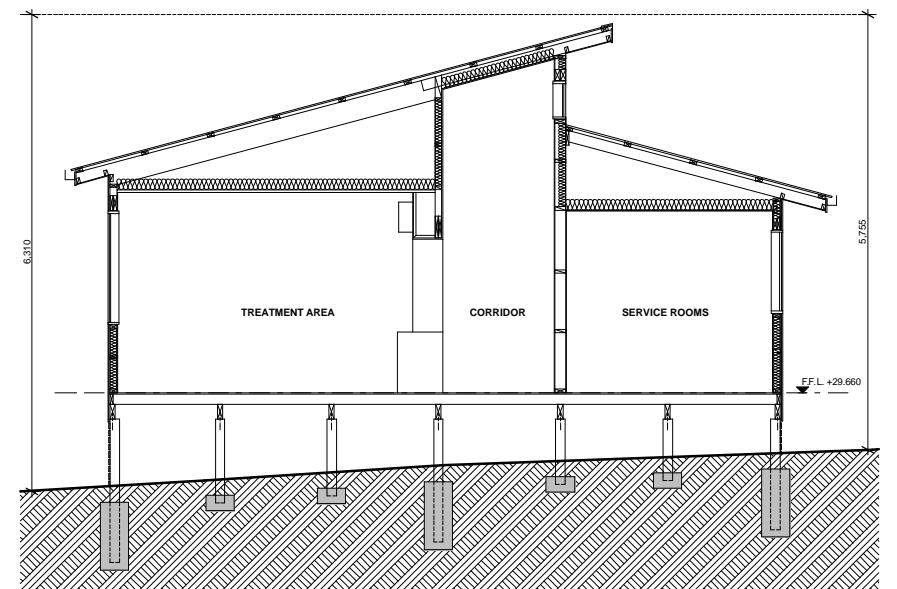

SECTION B
scale 1:50

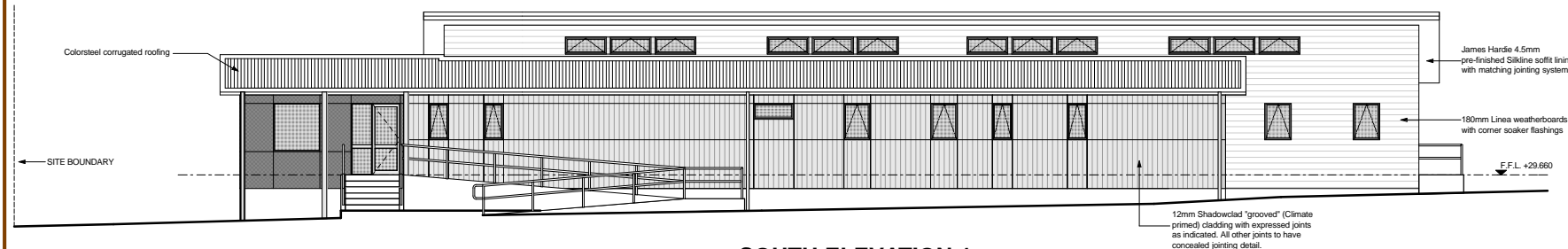

SOUTH ELEVATION 1
scale 1:100

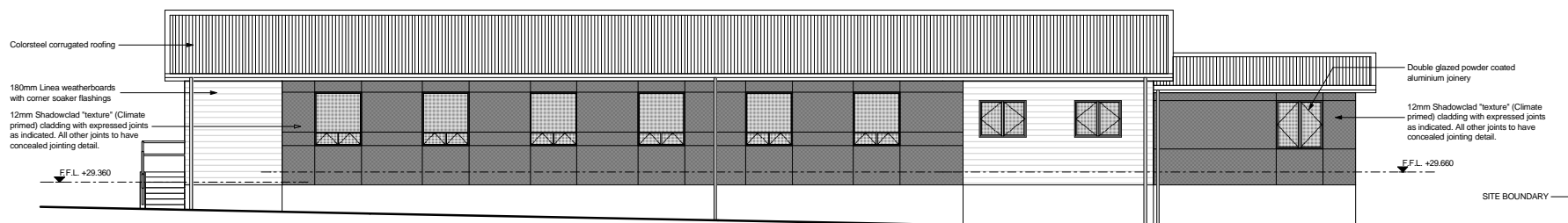

NORTH ELEVATION 3
scale 1:100

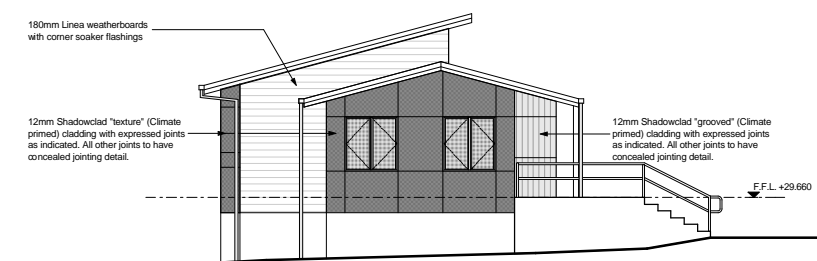

WEST ELEVATION 2
scale 1:100

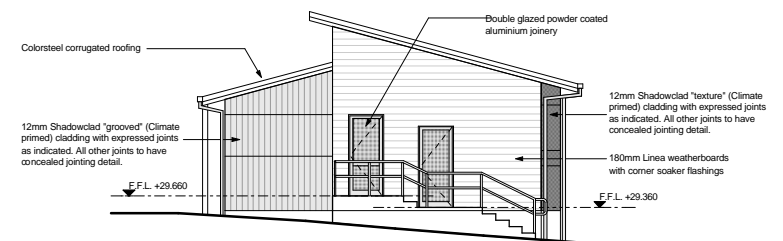

EAST ELEVATION 4
scale 1:100

KAY & KEYS
architects

P.O. Box 28717, Remuera, Auckland
Ph. 09-529-9481 Fax 09-529-9483
www.kayandkeys.co.nz

Copyright: This drawing and its contents are the property of Kay and Keys Architects Ltd. Any unauthorised employment or reproduction, in full or part, is forbidden.
- Check dimensions on site before fabrication
Use figured dimensions in preference to scaled dimensions

Waitemata
District Health Board

Te Wai Awhina

WDHB

Fixed Oral Health Care
Units

**6 CHAIR FACILITY
HENDERSON INTERMEDIATE
70 Lincoln Road,
Henderson, Auckland**

Scale	Designed	PK
Original A1	Drawn	MM
	Checked	PK
	Plot Date	13/04/2010

Drawing
**Floor Plan, Elevations
& Section**

Status: OUTLINE PLAN OF WORKS

Project No.	Drawing	Revision
GWD 03.1	03	-

ALL DIMENSIONS TO BE VERIFIED ON SITE